

From NYS Thruway Exit 46 (I-390 Exit)

- Head NORTH on I-390 staying in either of the two right hand lanes to the I-590 EAST split
- Take I-590 NORTH to Exit 5 that merges into I-490 WEST
- Take Exit 17 to Goodman Street South, turn right heading north onto Goodman Street South
- Goodman Street South converts briefly into Circle Street
- Circle Street ends at the intersection with Main Street East
- Turn left onto Main Street East heading west and the Armory is on the right **(B)**

From NYS Thruway Exit #45 heading West on I-490

- Take I-490 Exit 17 to Goodman Street South, turn right heading north onto Goodman Street South
- Goodman Street South converts briefly into Circle Street
- Circle Street ends at the intersection with Main Street East
- Turn left onto Main Street East heading west and the Armory is on the right **(B)**

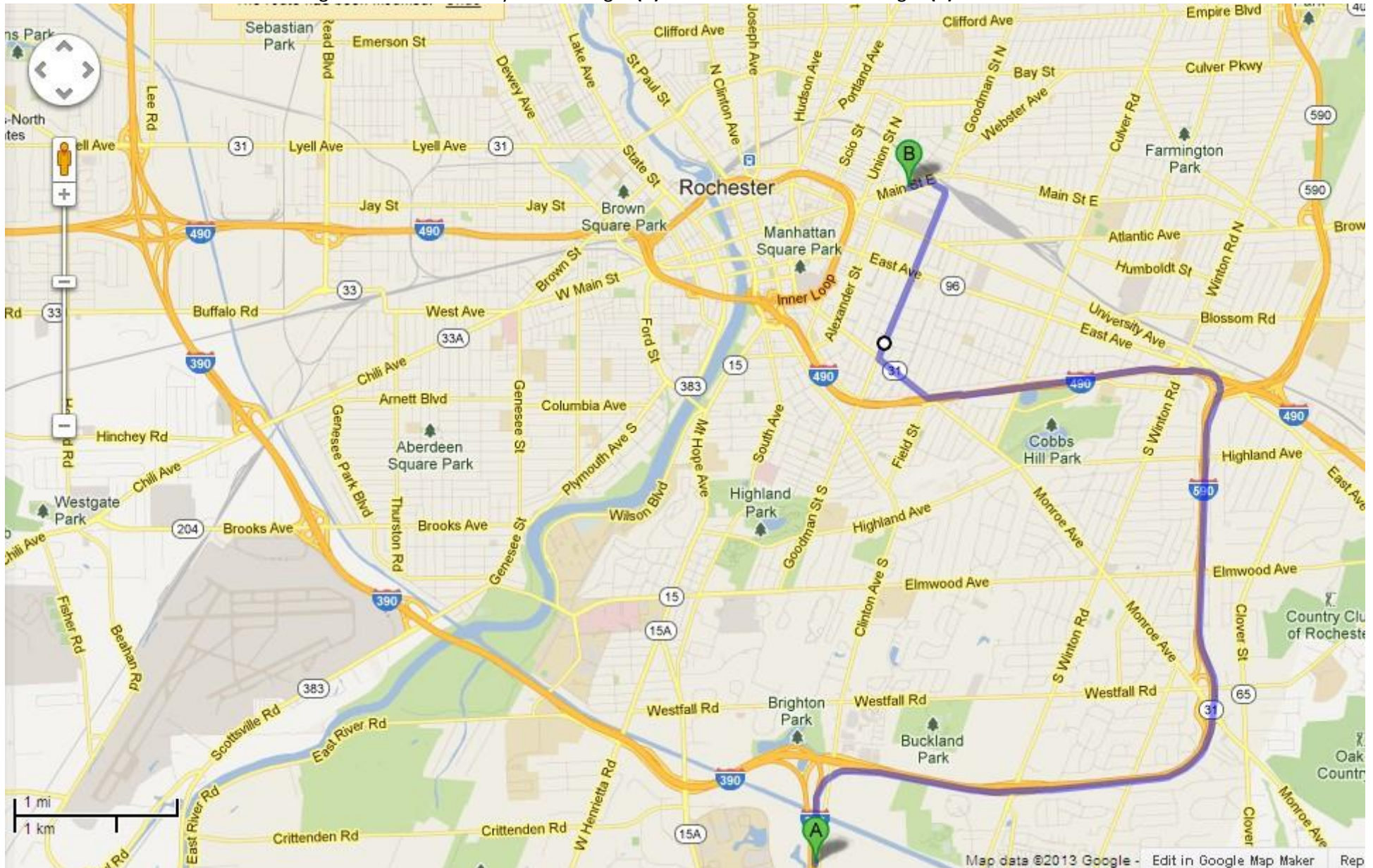

From the Quality Inn Rochester Airport, 1273 Chili Ave (Route 33A), Rochester, NY 14624 (A)

- Turn RIGHT onto Chili Avenue (33A), follow the signs to I-390 NORTH. Turn Left to the on ramp
- Take I-390 Exit 20A that merges into I-490 EAST towards the City
- **(From I-490 EAST)** Stay in the left lane and take I-490 Exit 13 (the Inner Loop) left lane exit
- While on the Inner Loop, take the exit on the left marked Main Street East
- Turn left onto Main Street East. The Armory is .4 miles down on the left **(B)**

Alternate Route

- Turn RIGHT onto Chili Avenue (Route 33A).
- The right hand lane turns into W Main Street (see City Map)
- W Main Street turns into E Main Street at the bridge
- The Armory is roughly 1.2 miles on the left

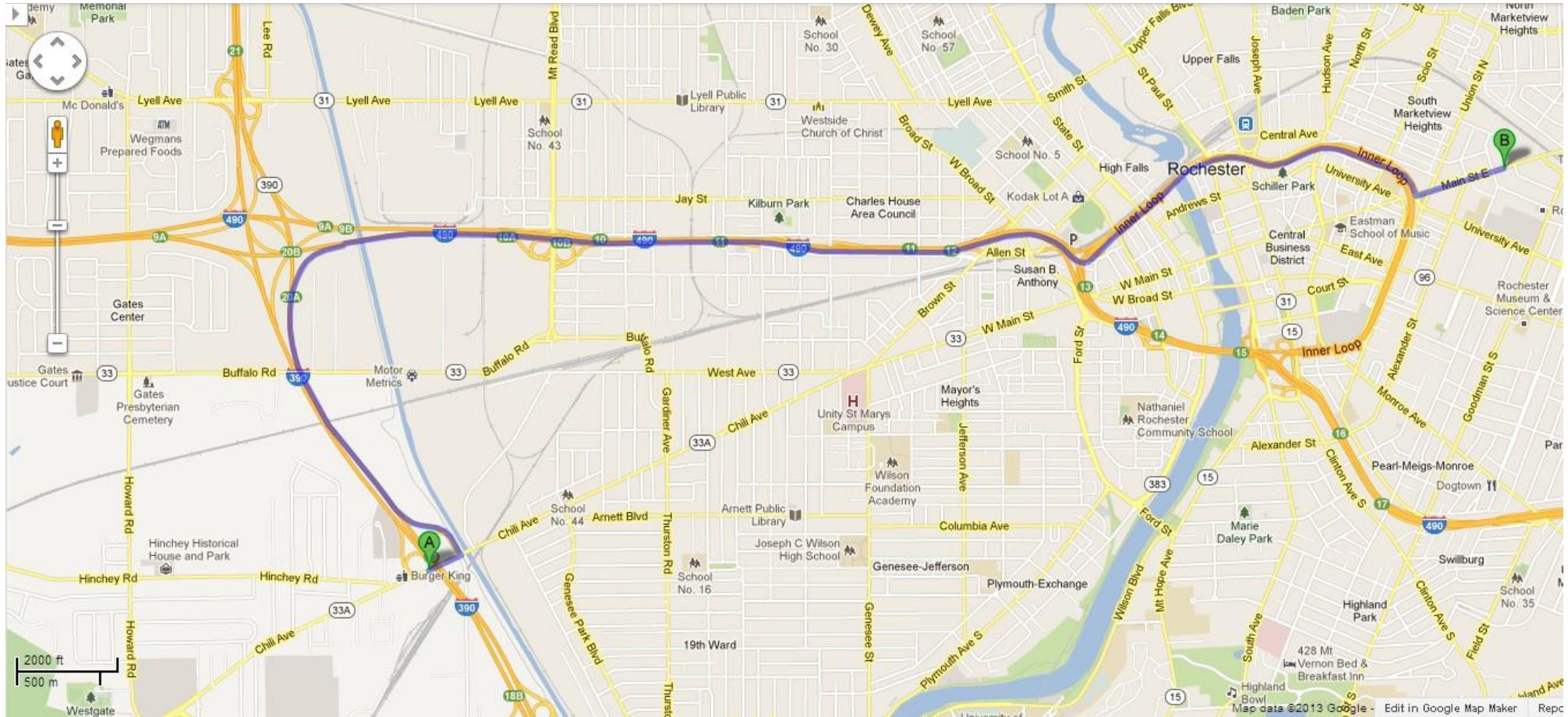

West and East Main Street, Rochester, NY

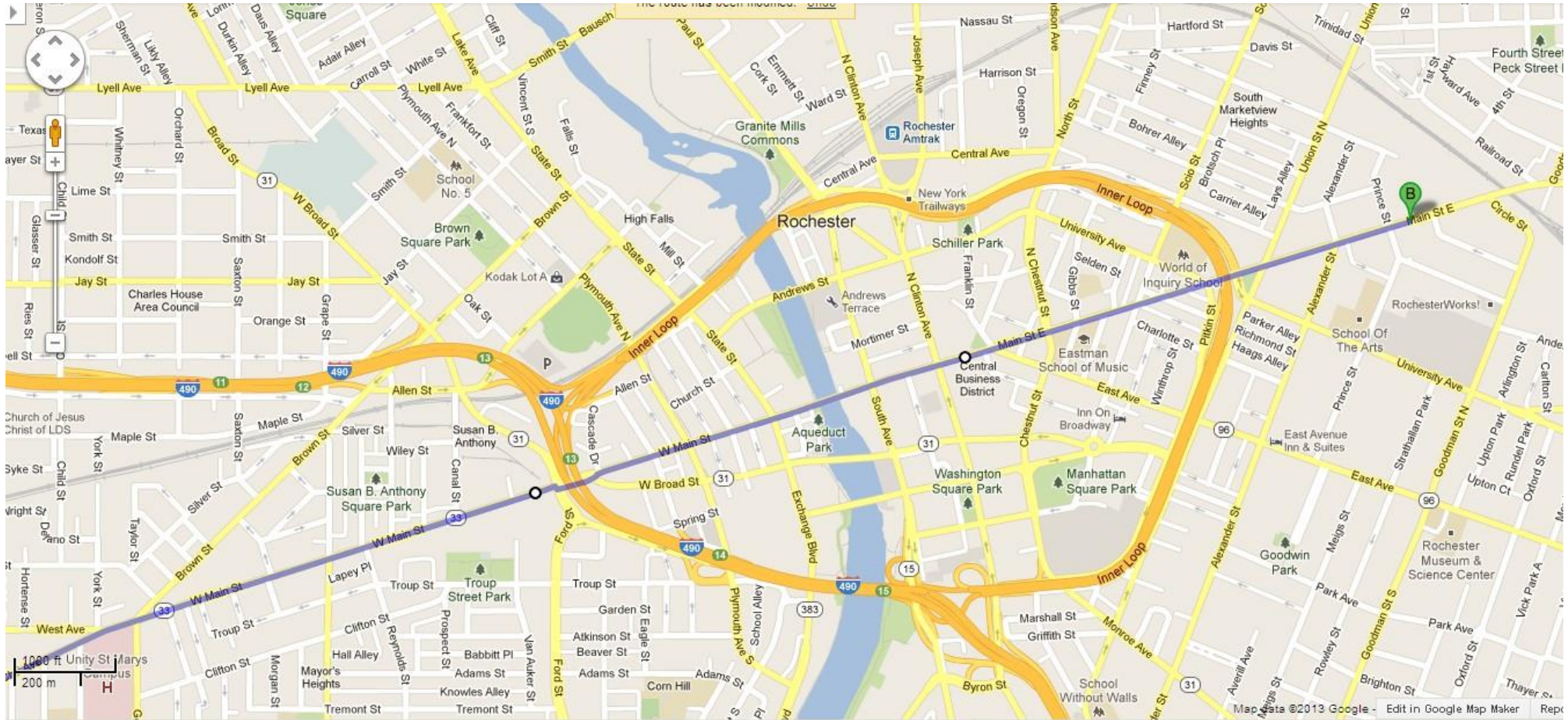

Free Parking at The Armory, 900 East Main Street (B):

- Around the back and side;
- In the lot across the street;
- In the lot behind the Auditorium Theater

